

STAFFING STRUCTURE

REDHILL PRIMARY ACADEMY

Spring 2025

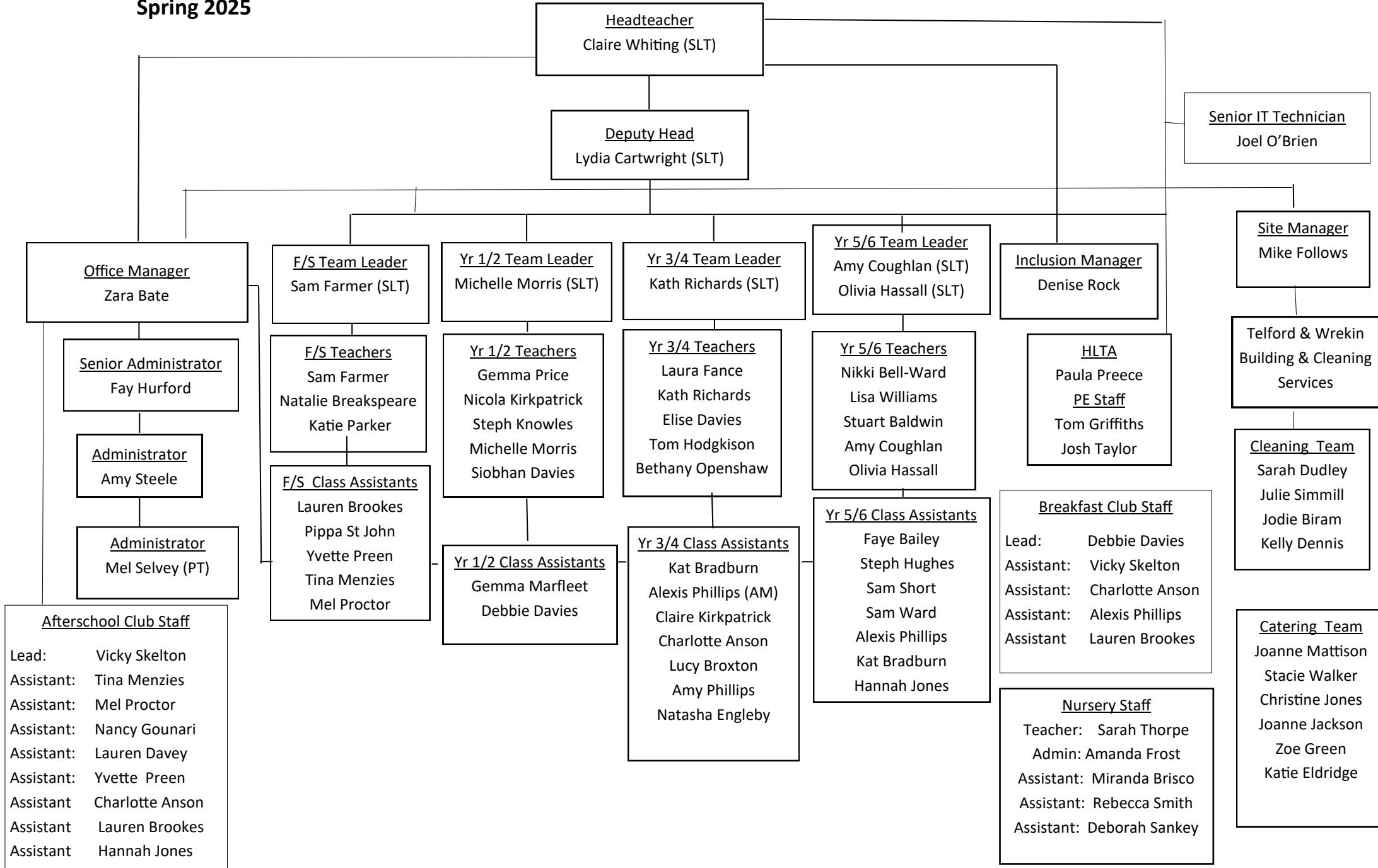

Headteacher
Claire Whiting (SLT)

Deputy Head
Lydia Cartwright (SLT)

Senior IT Technician
Joel O'Brien

Office Manager
Zara Bate

Senior Administrator
Fay Hurford

Administrator
Amy Steele

Administrator
Mel Selvey (PT)

Afterschool Club Staff
Lead: Vicky Skelton
Assistant: Tina Menzies
Assistant: Mel Proctor
Assistant: Nancy Gounari
Assistant: Lauren Davey
Assistant: Yvette Preen
Assistant: Charlotte Anson
Assistant: Lauren Brookes
Assistant: Hannah Jones

F/S Team Leader
Sam Farmer (SLT)

F/S Teachers
Sam Farmer
Natalie Breakspeare
Katie Parker

F/S Class Assistants
Lauren Brookes
Pippa St John
Yvette Preen
Tina Menzies
Mel Proctor

Yr 1/2 Team Leader
Michelle Morris (SLT)

Yr 1/2 Teachers
Gemma Price
Nicola Kirkpatrick
Steph Knowles
Michelle Morris
Siobhan Davies

Yr 1/2 Class Assistants
Gemma Marfleet
Debbie Davies

Yr 3/4 Team Leader
Kath Richards (SLT)

Yr 3/4 Teachers
Laura Fance
Kath Richards
Elise Davies
Tom Hodgkison
Bethany Openshaw

Yr 3/4 Class Assistants
Kat Bradburn
Alexis Phillips (AM)
Claire Kirkpatrick
Charlotte Anson
Lucy Broxton
Amy Phillips
Natasha Engleby

Yr 5/6 Team Leader
Amy Coughlan (SLT)
Olivia Hassall (SLT)

Yr 5/6 Teachers
Nikki Bell-Ward
Lisa Williams
Stuart Baldwin
Amy Coughlan
Olivia Hassall

Yr 5/6 Class Assistants
Faye Bailey
Steph Hughes
Sam Short
Sam Ward
Alexis Phillips
Kat Bradburn
Hannah Jones

Inclusion Manager
Denise Rock

HLTA
Paula Preece
PE Staff
Tom Griffiths
Josh Taylor

Breakfast Club Staff
Lead: Debbie Davies
Assistant: Vicky Skelton
Assistant: Charlotte Anson
Assistant: Alexis Phillips
Assistant: Lauren Brookes

Nursery Staff
Teacher: Sarah Thorpe
Admin: Amanda Frost
Assistant: Miranda Brisco
Assistant: Rebecca Smith
Assistant: Deborah Sankey

Site Manager
Mike Follows

Telford & Wrekin
Building & Cleaning
Services

Cleaning Team
Sarah Dudley
Julie Simmill
Jodie Biram
Kelly Dennis

Catering Team
Joanne Mattison
Stacie Walker
Christine Jones
Joanne Jackson
Zoe Green
Katie Eldridge